

N N

PLAN SHEWING LANDED PROPERTY OF **PWAN EDGE PROPERTIES & INVESTMENTS LTD**

OFF EGINI - OTOR UDU ROAD

EGINI TOWN

UDU LOCAL GOVERNMENT AREA

DELTA STATE

SCALE:1:5000

100m 50 0 100 200m

AREA=203,743.754 SQ.METERS

(20.374 HECTS.)

ORIGIN : NATIONAL

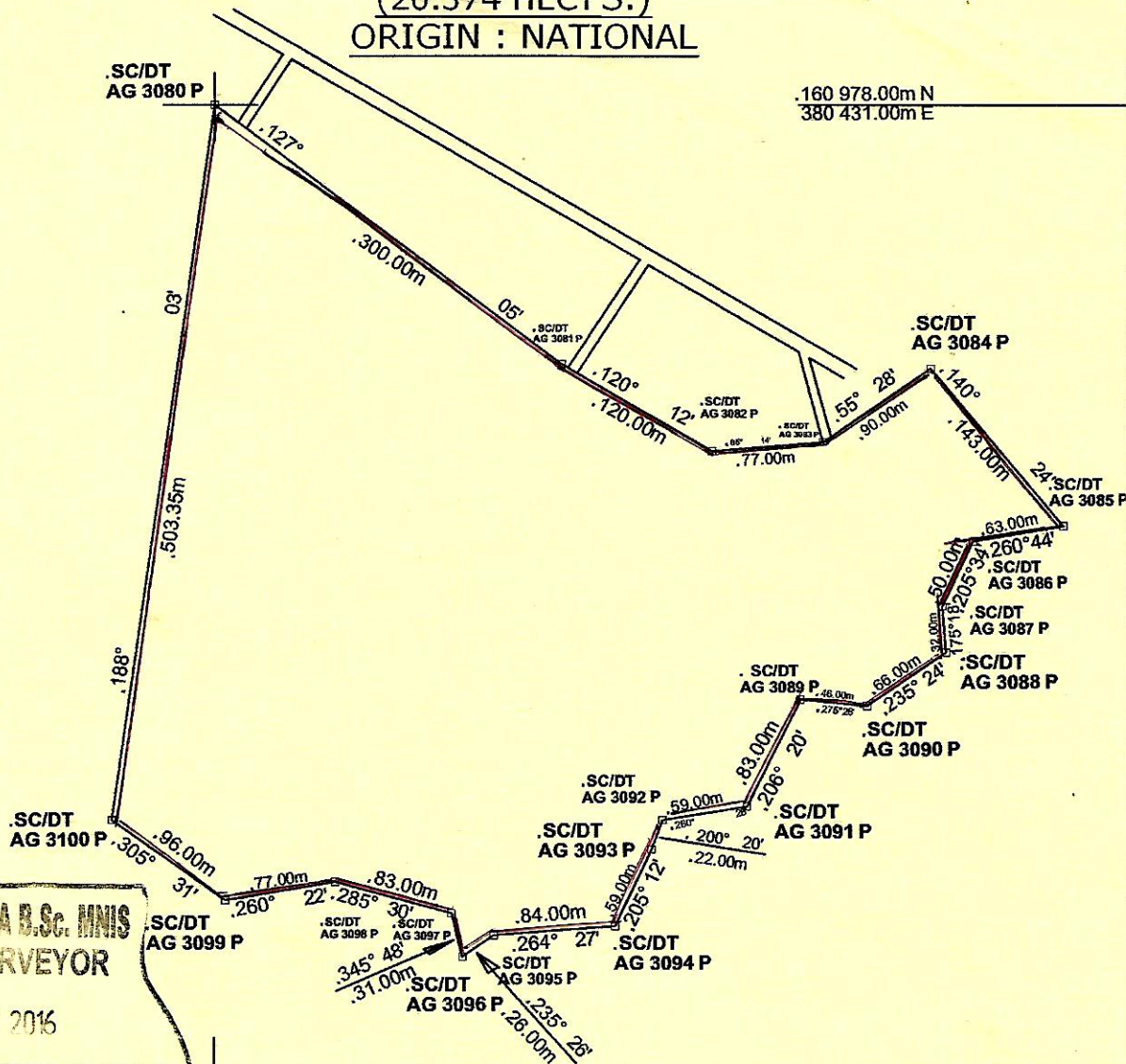

160 978.00m N
380 431.00m E

SURV. PAUL OBIECHINA B.Sc. MNIS
REGISTERED SURVEYOR

14 MAR 2016

EKU HOUSE 2ND FLOOR,
ENERHEN JUNCTION

PLAN NO

ZA/DT/Q1/591/2016



CERTIFIED TRUE COPY OF ORIGINAL
PLAN MADE BY ME ON 14 / 03 / 2016

SURV. PAUL OBIECHINA Bsc MNIS
 REGISTERED SURVEYOR
 EKU HOUSE, 2ND FLOOR
 ENERHEN, EFFURUN
 DELTA STATE

PROPOSED LAYOUT
FOR
HAVILLAH GARDEN CITY
ON PWAN EDGE PROPERTIES AND INVESTMENTS LTD.
OFF EGINI - OTOR UDU ROAD.
EGINI TOWN
DELTA STATE

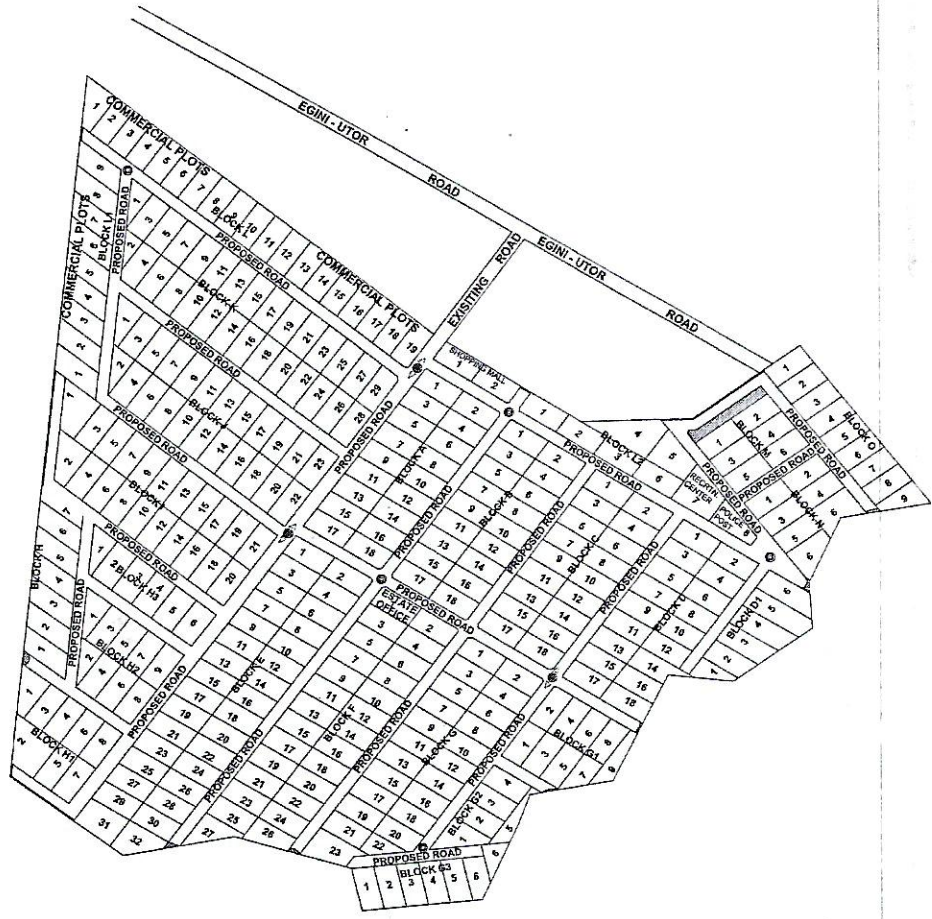
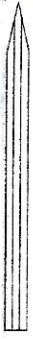

PLOT ANALYSIS

USES	NO OF PLOTS
RESIDENTIAL	309
COMMERCIAL	34
RECRITN. CENTER	2
SHOPPING MALL	2
POLICE POST	1
TOTAL PLOTS	348

CLIENT:-
PWAN EDGE LIMITED

CONSULTANT:-
PWAN HOMES LIMITED
CONSTRUCTION MANAGEMENT CONSULTANTS AND PROJECT MANAGERS
TEL:- 01-4530851, 0809999734
DESIGNED BY - SURV. AYODEJI AYOTUNDE I